

# Norfolk Property online.



Norwich, NR2

**Offers in excess of £160,000**

Norfolk Property Online presents this end terraced home. Located in the popular NR2 postcode this property affords easy access to Norwich City Centre and a variety of local amenities. With accommodation comprising of two reception rooms, kitchen and shower room to the ground floor, this home also offers two double bedrooms and a box style third bedroom. This home is an ideal opportunity for any first time buyer or buy-to-let Investor, and an internal viewing comes highly recommended.



90 St Faiths Lane, Norwich, NR1 1NE

01603 300900 | [hello@norfolkpropertyonline.co.uk](mailto:hello@norfolkpropertyonline.co.uk) | [norfolkpropertyonline.co.uk](http://norfolkpropertyonline.co.uk)



**Norfolk's local  
online agent.**

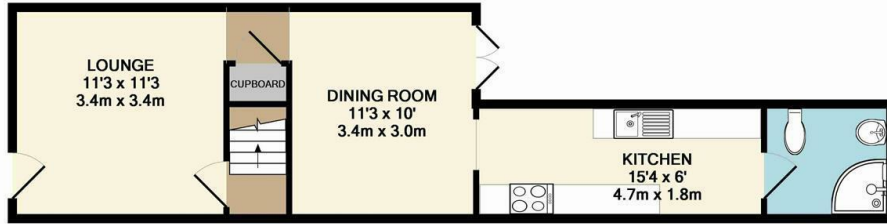
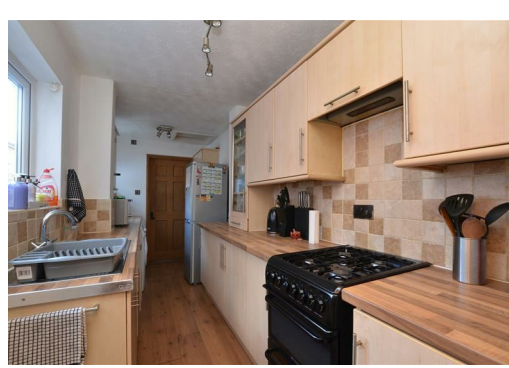
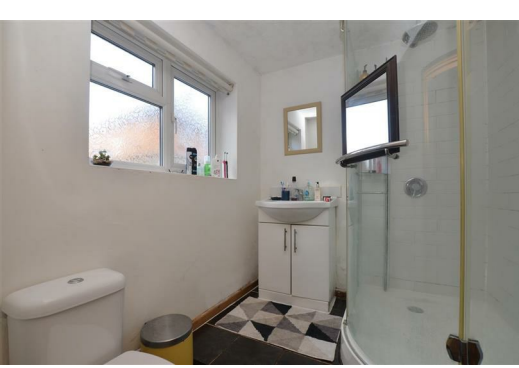

GROUND FLOOR

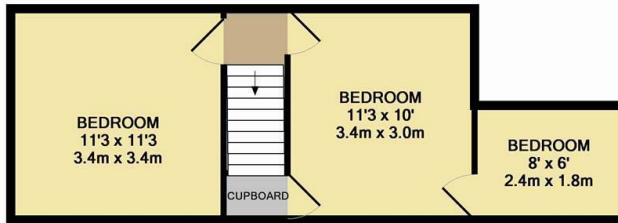

1ST FLOOR

Whilst every attempt has been made to ensure the accuracy of the floor plan contained here, measurements of doors, windows, rooms and any other items are approximate and no responsibility is taken for any error, omission, or mis-statement. This plan is for illustrative purposes only and should be used as such by any prospective purchaser. The services, systems and appliances shown have not been tested and no guarantee as to their operability or efficiency can be given.  
Made with Metropix ©2014

Energy Efficiency Rating		Current	Potential
Very energy efficient - lower running costs			
(92 plus) <b>A</b>			
(81-91) <b>B</b>			
(69-80) <b>C</b>			
(55-68) <b>D</b>			
(39-54) <b>E</b>			
(21-38) <b>F</b>			
(1-20) <b>G</b>			
Not energy efficient - higher running costs			
<b>England &amp; Wales</b>	EU Directive 2002/91/EC		

Environmental impact (CO <sub>2</sub> ) Rating		Current	Potential
Very environmentally friendly - lower CO <sub>2</sub> emissions			
(92 plus) <b>A</b>			
(81-91) <b>B</b>			
(69-80) <b>C</b>			
(55-68) <b>D</b>			
(39-54) <b>E</b>			
(21-38) <b>F</b>			
(1-20) <b>G</b>			
Not environmentally friendly - higher CO <sub>2</sub> emissions			
<b>England &amp; Wales</b>	EU Directive 2002/91/EC		

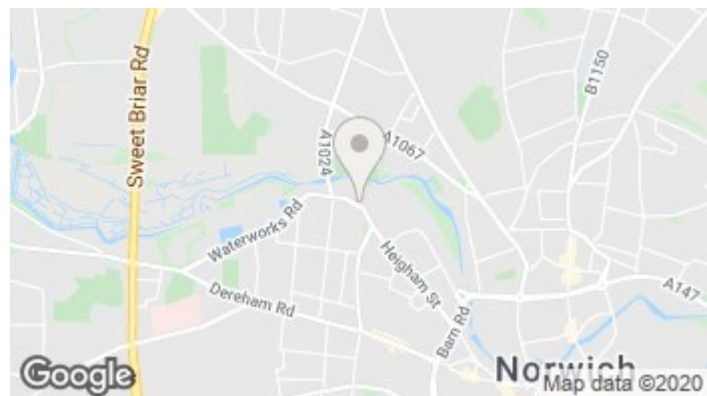

**Disclaimer** - In accordance with the Property Misdescriptions Act, the company gives notice that all descriptions, references to condition, necessary permissions for use and other details are given in good faith and believed to be correct, but any intending lessees do not rely on them as statements of fact, but must satisfy themselves by inspection or other means, as to their accuracy.

**Norfolk's local online agent.**

90 St Faiths Lane, Norwich, NR1 1NE  
01603 300900 | hello@norfolkpropertyonline.co.uk | norfolkpropertyonline.co.uk

